

I:\work\Current Projects\West Palm Beach Using Shoreline - B DE\Engineering\Aerials\Topog\Drawings_4-24-2017.dwg

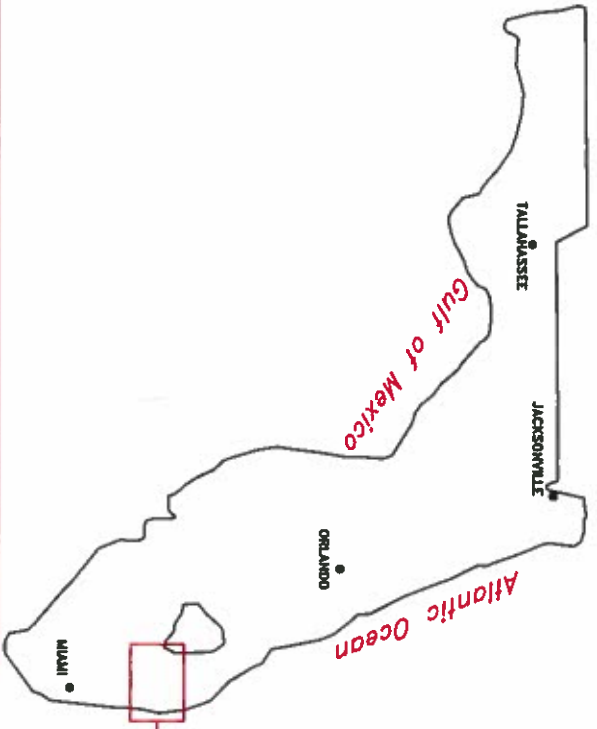

INDEX OF DRAWINGS

SHEET NO.	DESCRIPTION
1	LOCATION MAP
2-3	EXISTING BATHYMETRY
4	PROPOSED
5-8	CROSS SECTIONS
9	ISLAND BREAKWATER DETAIL
10	ARTIFICIAL REEF/BREAKWATER DETAIL
11	TURBIDITY CONTROL

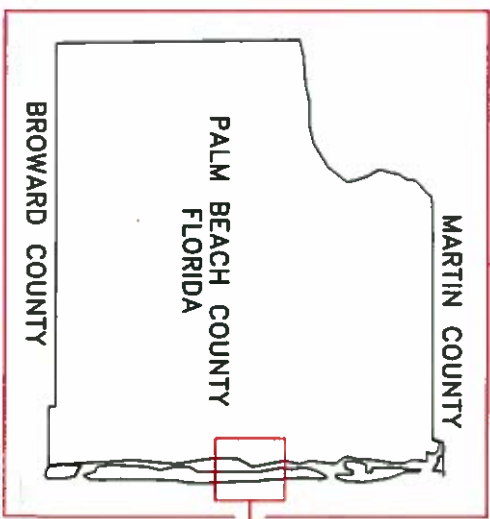

PROJECT AREA

Michael L. Evans
 5/12/17
 Michael L. Evans
 PE # 54793



Part 1 of 11

Project
TARPON COVE RESTORATION
 LOCATION MAP

SCALE

No.	Revised	By	Date

Scale: AS NOTED
 Approved: [Signature]
 Drawn: [Signature]
 Checked: [Signature]
 Date: 4/25/2017



PALM BEACH COUNTY
 DEPARTMENT OF
 ENVIRONMENTAL RESOURCES MANAGEMENT
 2300 NORTH JOG ROAD, 4th FLOOR
 WEST PALM BEACH, FLORIDA 33411
 (561) 233-2400

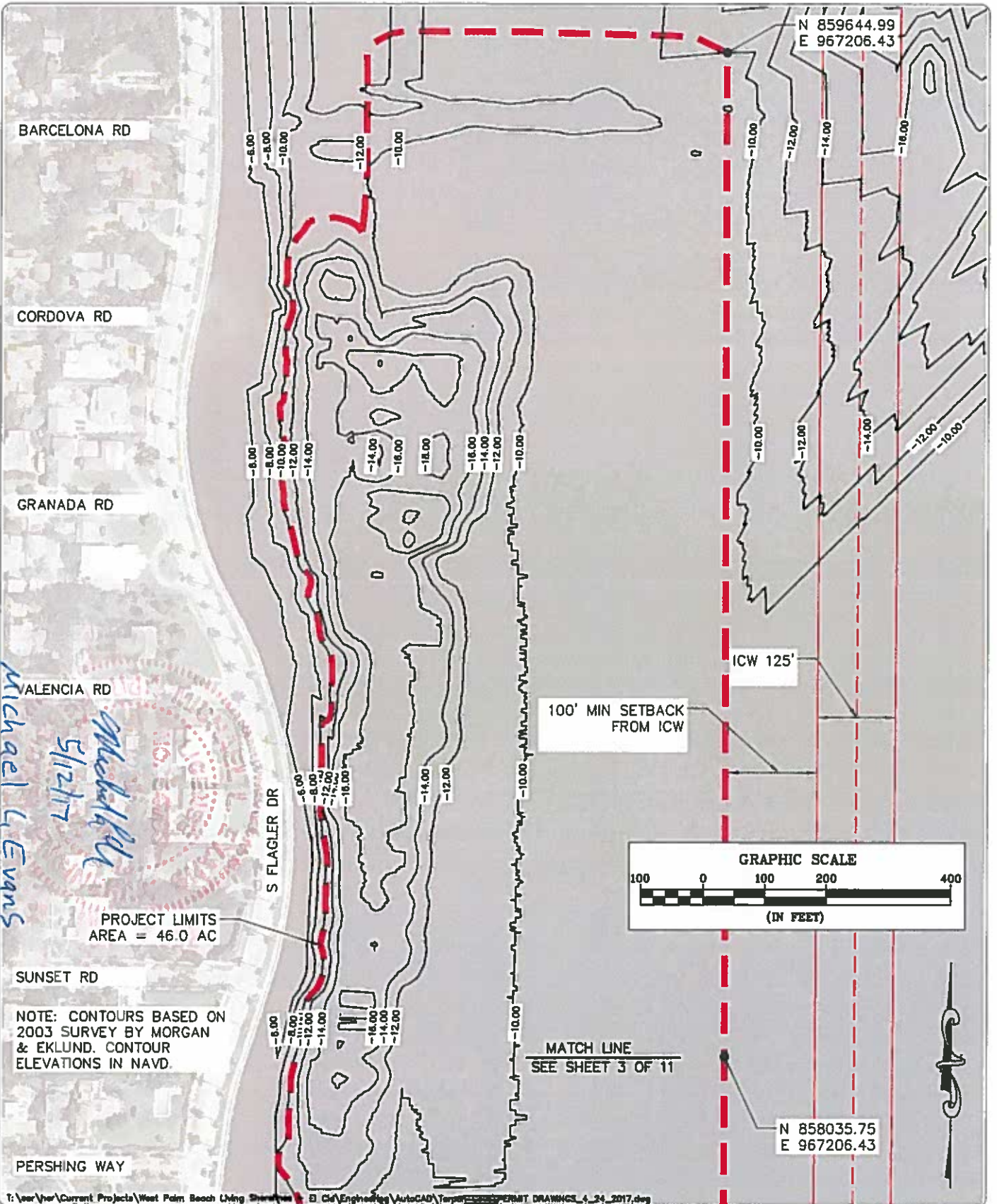

Michael L Evans
5/12/17
PE # 54793

T:\year\year\Current Projects\West Palm Beach Living Shorelines\01_CIA\Engineering\AutoCAD\Tarpon Cove\PERMIT DRAWINGS_4_24_2017.dwg

Sheet
2
of
11

Project
TARPON COVE RESTORATION
EXISTING BATHYMETRY

DATE

No.	Revised	By	Date
Scale: AS SHOWN			
Approved: [Signature]			
Drawn: [Signature]			
Checked: [Signature]			
Date: 4/25/2017			



PALM BEACH COUNTY
DEPARTMENT OF
ENVIRONMENTAL RESOURCES MANAGEMENT
2300 NORTH JOG ROAD, 4th FLOOR
WEST PALM BEACH, FLORIDA 33411
(561) 233-2400

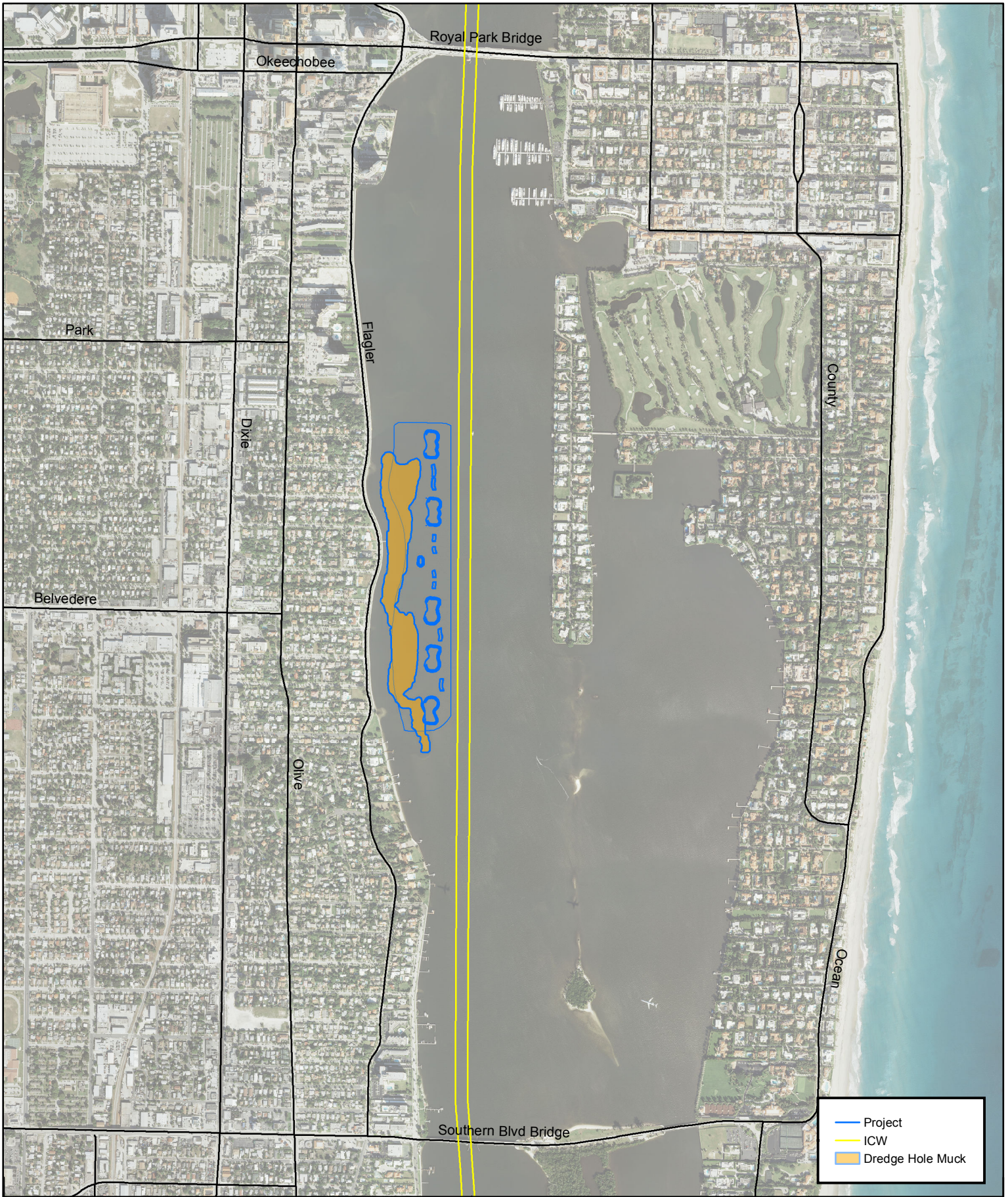

— Project
— ICW
 Dredge Hole Muck



Palm Beach County Department of
 Environmental Resources Management
 2300 North Jog Road, 4th Floor
 West Palm Beach, Florida 33411-2741
 (561) 233-2400

Tarpon Cove Restoration

Date: 5/4/2017

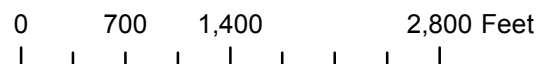

NOTE: CONTOURS BASED ON 2003 SURVEY BY MORGAN & EKLUND. CONTOUR ELEVATIONS IN NAVD.

SEE SHEET 2 OF 11
MATCH LINE

N 858035.75
E 967206.43

PERSHING WAY

BELMONTE RD

S FLAGLER DR

100' MIN SETBACK FROM ICW

ICW 125'

PROJECT LIMITS
AREA = 46.0 AC

ALMERIA RD

DYER RD

Michael L. Evans
5/12/17
PE # 54793

MONCEAUX RD

N 856697.12
E 967206.43

AVILA RD

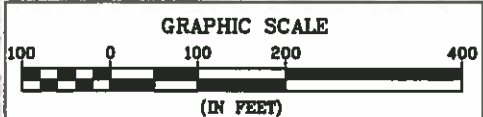

T:\Year\Year\Current Projects\West Palm Beach Living Shorelines - B C\Engineering\AutoCAD\Tarpon Cove\PERMIT DRAWINGS_4_24_2017.dwg

Sheet 3 of 11

Project: **TARPON COVE RESTORATION**
EXISTING BATHYMETRY

SCALE

No.	Reason	By	Date



PALM BEACH COUNTY
DEPARTMENT OF
ENVIRONMENTAL RESOURCES MANAGEMENT
2300 NORTH JOG ROAD, 4th FLOOR
WEST PALM BEACH, FLORIDA 33411
(561) 233-2400

Michael L. Evans
5/12/17
PE # 54793

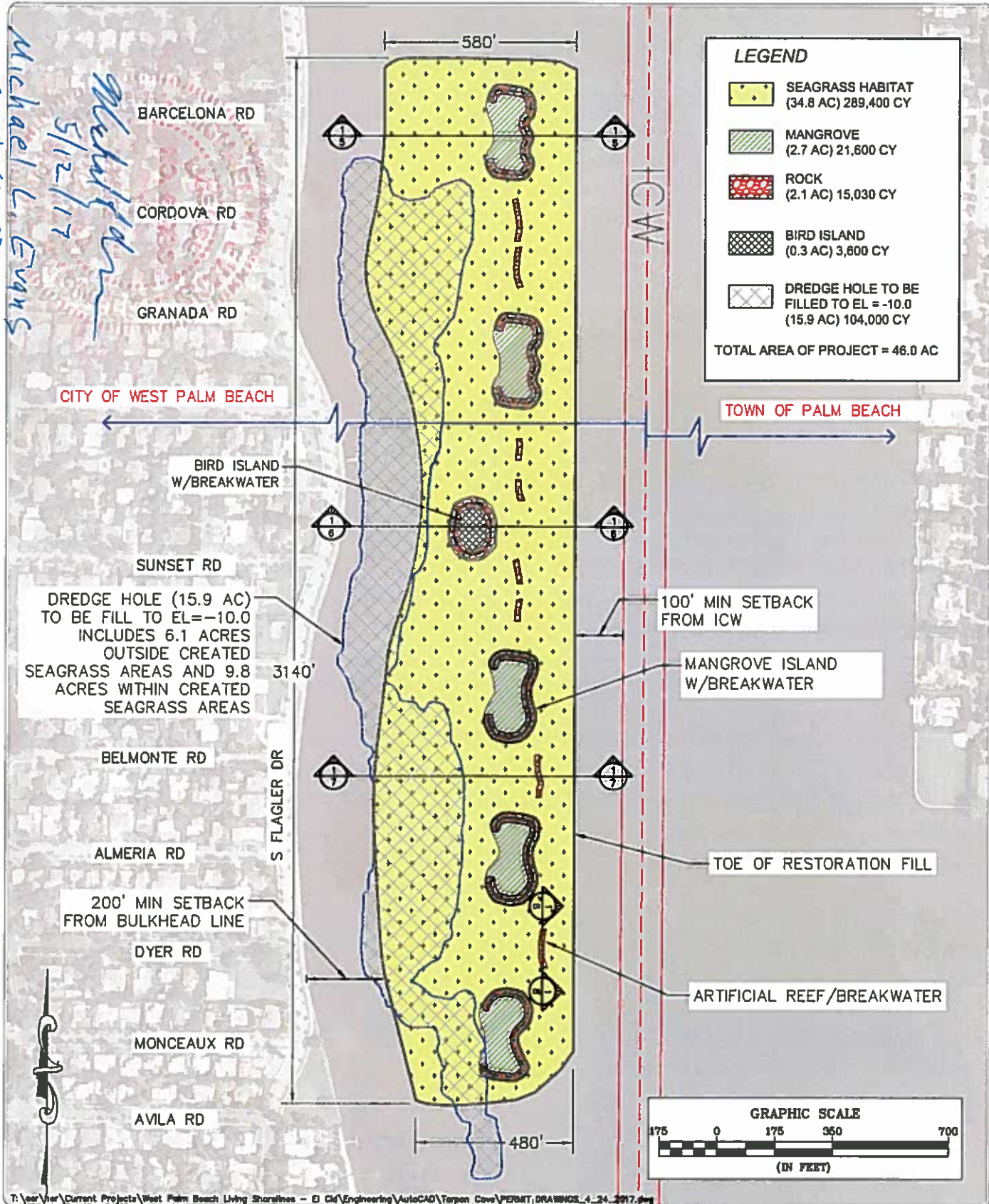

T:\ar\ar\Current Projects\West Palm Beach Living Shorelines - 01\Engineering\AutoCAD\Forpon Cove\PERMIT_DRAWINGS_4_24_2017.dwg

Sheet
4
of
11

Project
TARPON COVE RESTORATION
PROPOSED

No.	Revised	By	Date

Scale: AS NOTED

Approved: [Signature] Date: 4/27/2017

Checked: [Signature] Date: 4/27/2017

PALM BEACH COUNTY
 DEPARTMENT OF ENVIRONMENTAL RESOURCES MANAGEMENT
 2300 NORTH JOG ROAD, 4th FLOOR
 WEST PALM BEACH, FLORIDA 33411
 (561) 233-2400

ELEVATION (FEET-NAVD)

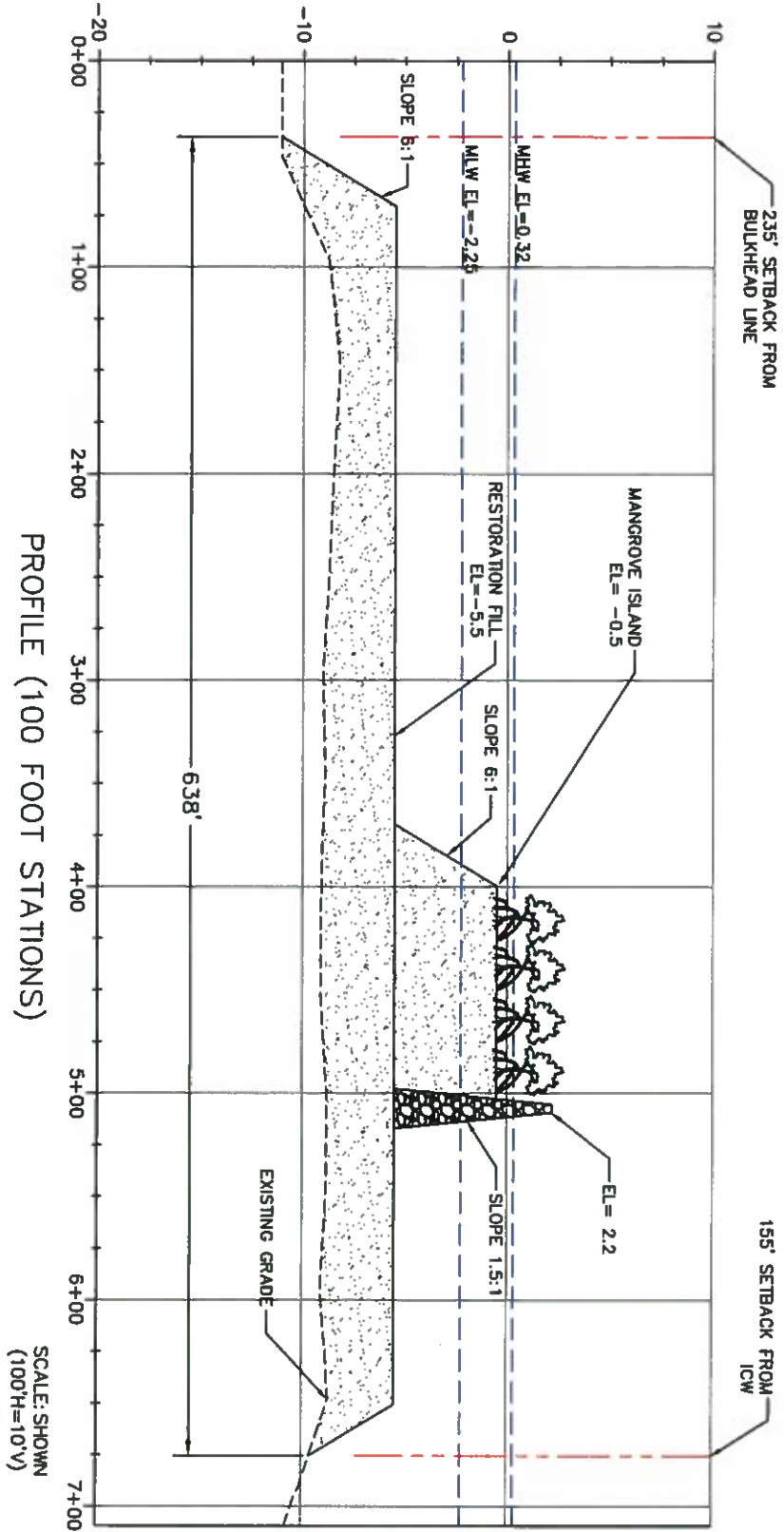

1
5
SECTION THROUGH MANGROVE ISLAND

PROFILE (100 FOOT STATIONS)

SCALE: SHOWN
(100'H=10'V)

I:\New\New\Current Projects\West Palm Beach Living Shorelines - B\CA\Engineering\A\Tarpn Cove\PROJECT DRAWINGS_4_24_2017.dwg

Michael L. Evans
5/12/17
Michael L. Evans
PE # 54793



PALM BEACH COUNTY
DEPARTMENT OF
ENVIRONMENTAL RESOURCES MANAGEMENT
2300 NORTH JOG ROAD, 4th FLOOR
WEST PALM BEACH, FLORIDA 33411
(561) 233-2400

No.	Revision	By	Date

Scale: AS NOTED
 Approved: [Signature]
 Drawn: [Signature]
 Checked: [Signature]
 Date: 4/25/2017

Project: **TARPON COVE RESTORATION**
 CROSS SECTION

Sheet: **5** of **11**

ELEVATION (FEET-NAVD)

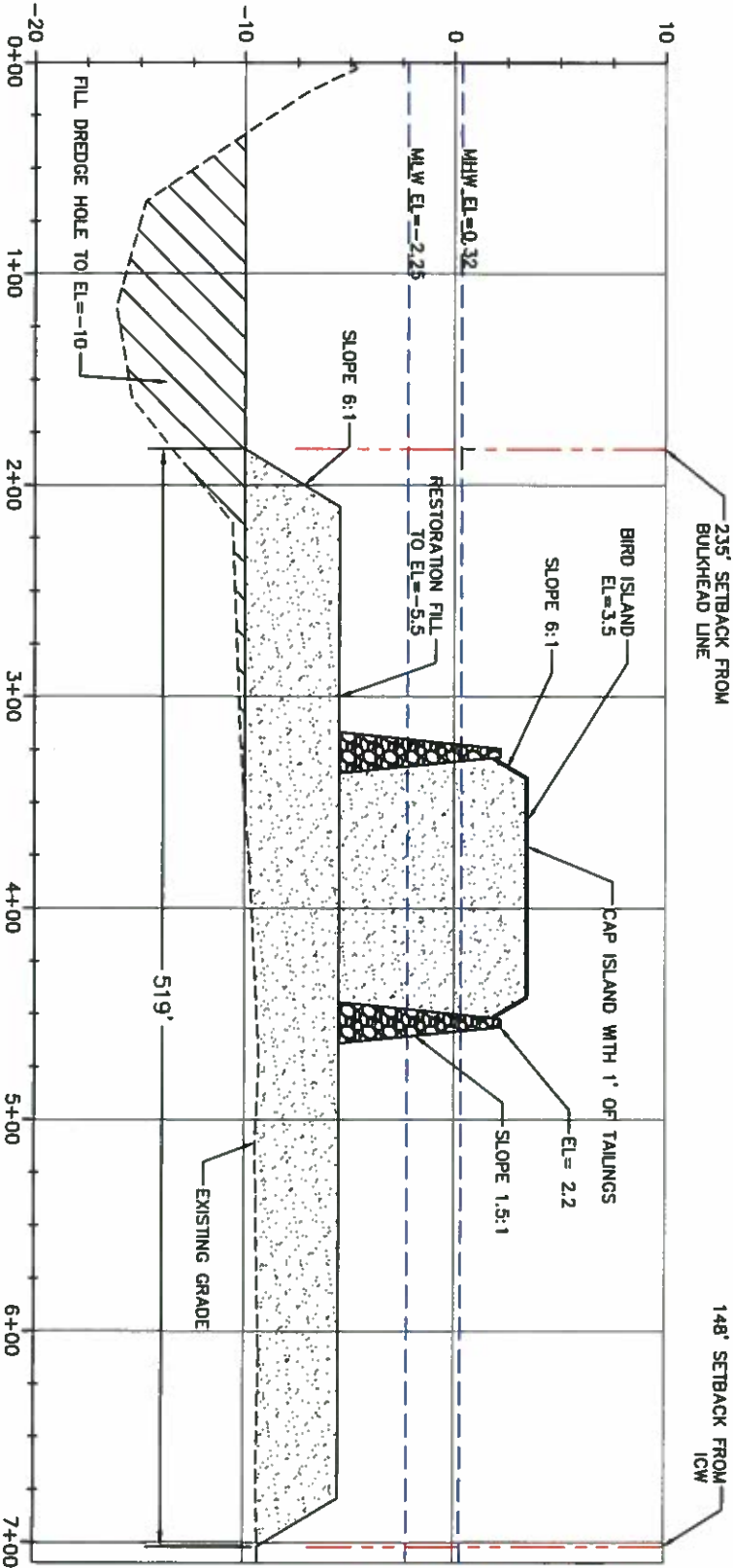

1
6 SECTION THROUGH BIRD ISLAND

PROFILE (100 FOOT STATIONS)

SCALE: SHOWN
(100'H=10"V)

519'

EXISTING GRADE

235' SETBACK FROM BULKHEAD LINE

148' SETBACK FROM ICW

BIRD ISLAND
EL=3.5

SLOPE 6:1

CAP ISLAND WITH 1' OF TAILINGS
EL= 2.2

SLOPE 1.5:1

RESTORATION FILL
TO EL=-5.5

SLOPE 6:1

M.L.W. EL=-2.25

M.H.W. EL=0.32

FILL DREDGE HOLE TO EL=-10

Michael Evans
5/12/17
PE # 54793



PALM BEACH COUNTY
DEPARTMENT OF
ENVIRONMENTAL RESOURCES MANAGEMENT
2300 NORTH JOG ROAD, 4th FLOOR
WEST PALM BEACH, FLORIDA 33411
(561) 233-2400

Scale: AS SHOWN	By:	Date:
Drawn: []	Checked: []	Field Book No.:
Approved: []	Checked: []	Date: 4/26/2017

Project: **TARPON COVE RESTORATION**

CROSS SECTION

Sheet: **6** of **11**

ELEVATION (FEET-NAVD)

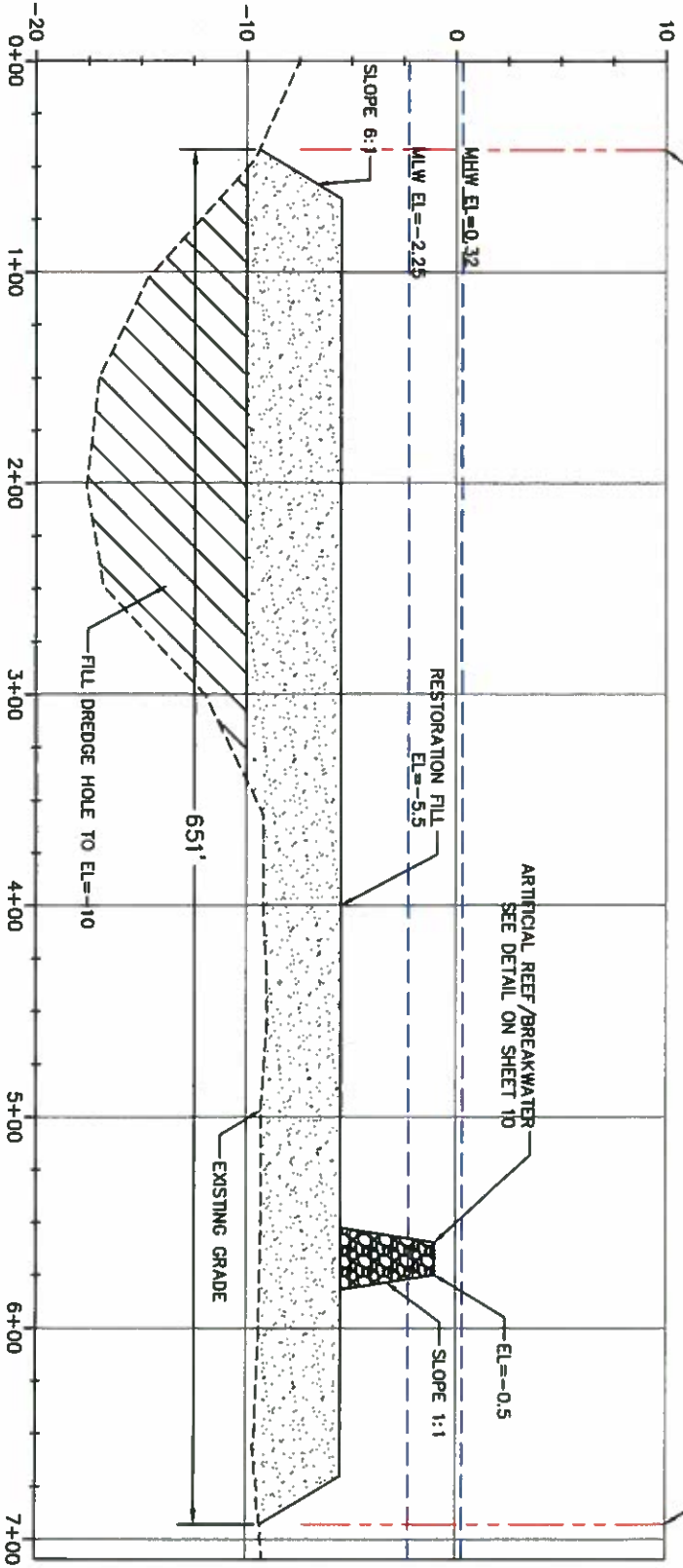

SECTION THROUGH ARTIFICIAL REEF/
BREAKWATER

PROFILE (100 FOOT STATIONS)

SCALE SHOWN
(100'H=10"V)

Michael Evans
5/12/17
Michael Evans
PE # 54793

1:\ee\New\Current Projects\West Palm Beach Utility Shoreline - B Civil\Engineering\AutoCAD\Temp Cava\PROJ11 DRAWINGS_4_24_2017.dwg

Sheet 7 of 11

Project: TARPON COVE RESTORATION
CROSS SECTION

SCALE

No.	Revision	By	Date

Scale: AS NOTED
 Approved: [Signature] CI
 Drawn: [Signature] UC
 Checked: [Signature] ME
 Date: 1/25/2017
 File Path: [Path]



PALM BEACH COUNTY
DEPARTMENT OF
ENVIRONMENTAL RESOURCES MANAGEMENT
2300 NORTH JOG ROAD, 4th FLOOR
WEST PALM BEACH, FLORIDA 33411
(561) 233-2400

1
8 SECTION THROUGH ARTIFICIAL REEF/BREAKWATER

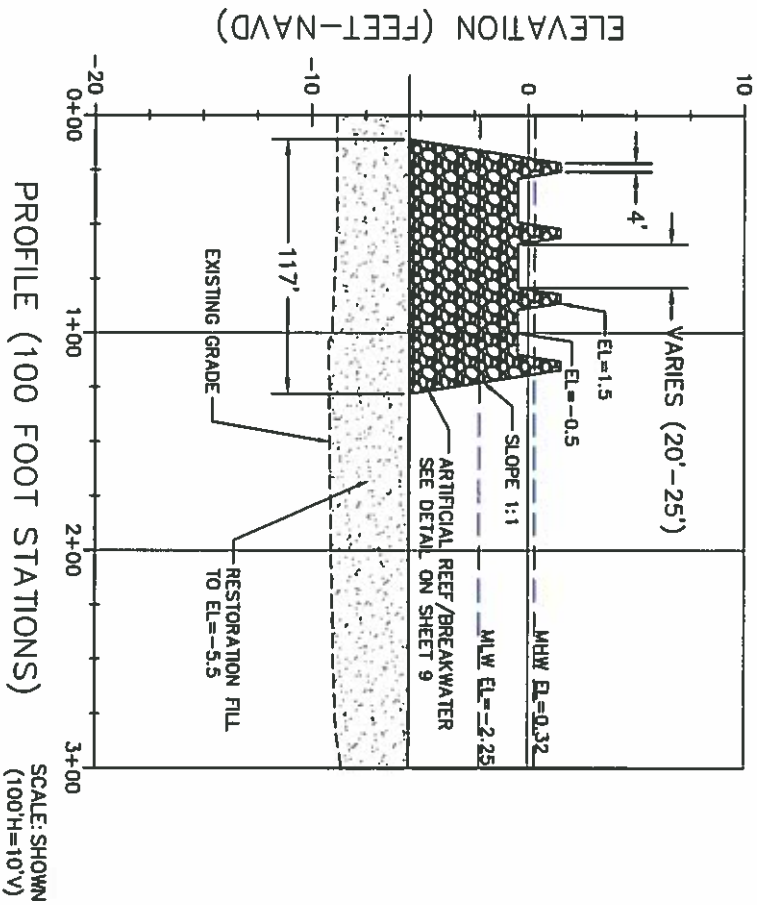

Michael L. Evans
5/12/17
Michael L. Evans
PE # 54793



Sheet 8 of 11

Project: TARPON COVE RESTORATION
CROSS SECTION

SEAL

No.	Reason	By	Date

Scale: AS NOTED
 Approved: [Signature]
 Drawn: [Signature]
 Checked: [Signature]
 Date: 4/25/2017
 File Book No.



PALM BEACH COUNTY
DEPARTMENT OF
ENVIRONMENTAL RESOURCES MANAGEMENT
2300 NORTH JOG ROAD, 4th FLOOR
WEST PALM BEACH, FLORIDA 33411
(561) 233-2400

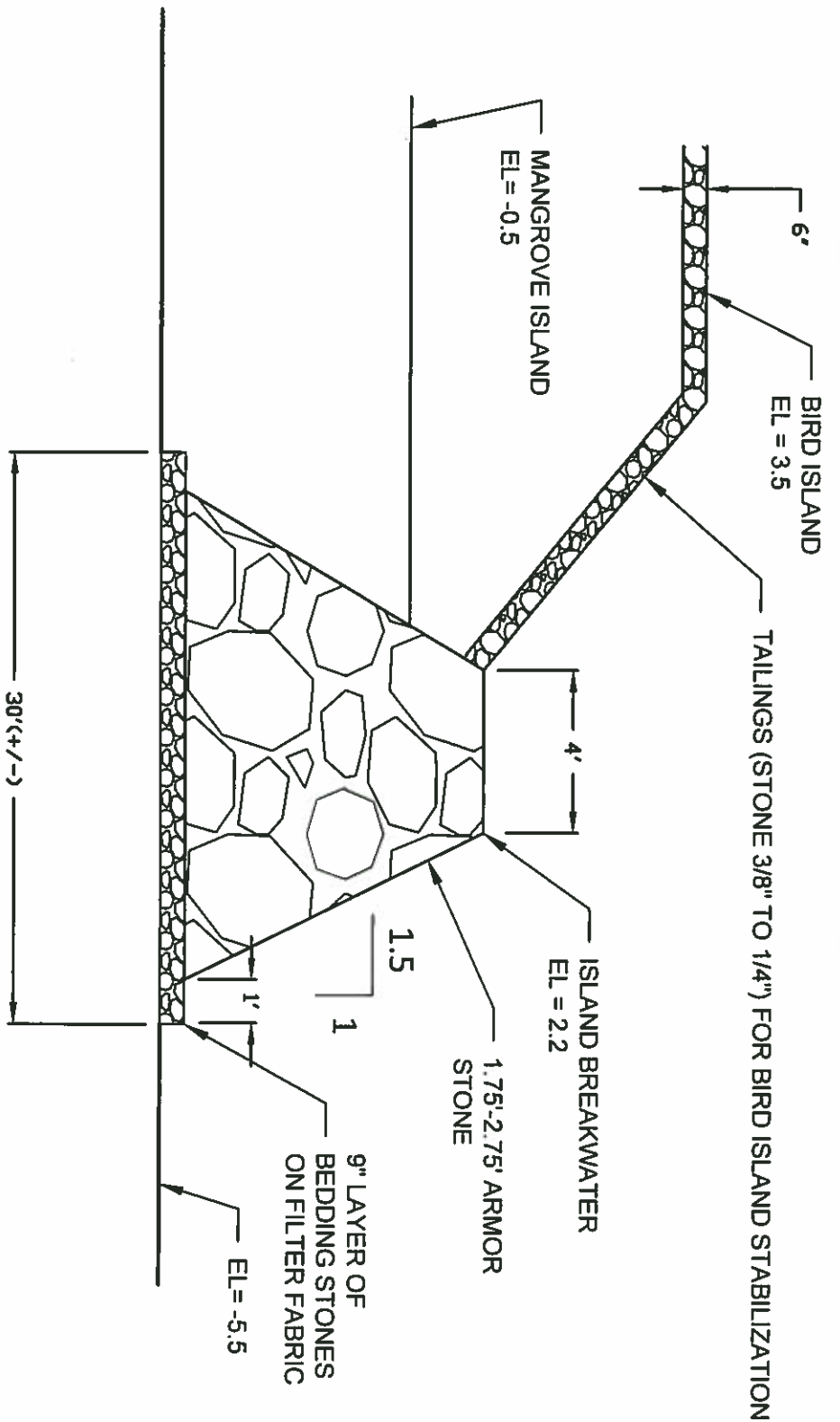

ISLAND BREAKWATER TYPICAL SECTION
DETAIL

NOT TO SCALE

- NOTES:
1. FILTER FABRIC REQUIRED UNDER BEDDING STONE FOR ISLAND BREAKWATER.
 2. FILTER FABRIC NOT REQUIRED UNDER TAILINGS FOR BIRD ISLAND STABILIZATION.
 3. ALL ELEVATIONS IN FT-NAVD.

Michael Evans
 5/12/17
 Michael Evans
 PE # 54793

Project TARPON COVE RESTORATION BREAKWATER DETAIL	Scale: AS NOTED Approved: [Signature] Drawn: [Signature] Checked: [Signature] Date: 5/23/17	No. _____ Rev. _____	
		Date: 5/23/17	

SEAL

PALM BEACH COUNTY
 DEPARTMENT OF ENVIRONMENTAL RESOURCES MANAGEMENT
 2300 NORTH JOG ROAD, 4th FLOOR
 WEST PALM BEACH, FLORIDA 33411
 (561) 233-2400

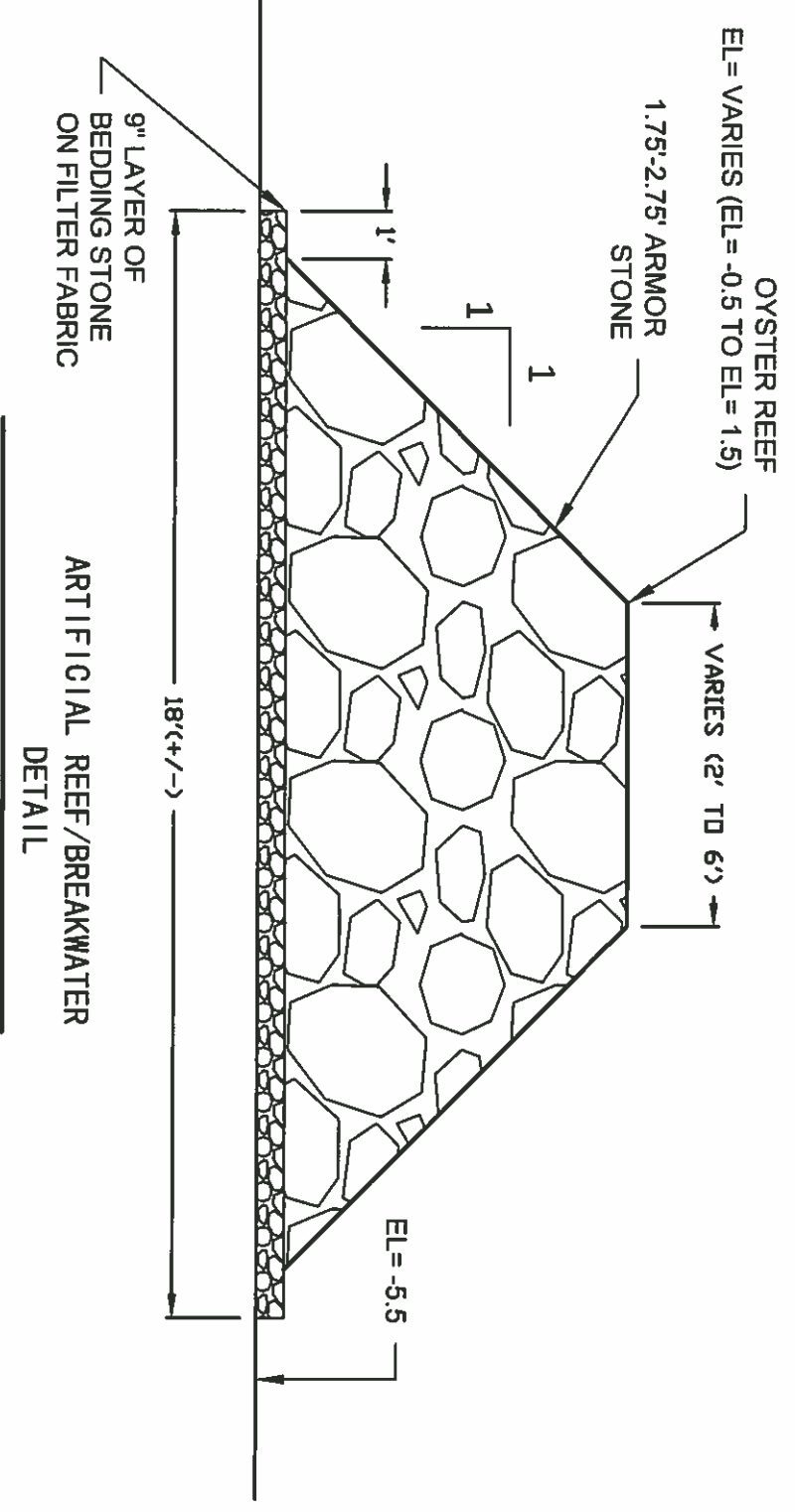

- NOTES:
1. FILTER FABRIC REQUIRED UNDER BEDDING STONE FOR ARTIFICIAL REEF/BREAKWATER.
 2. ALL ELEVATIONS IN FT-NAVD.

NOT TO SCALE

Michael L. Evans
 5/12/17
 Michael L. Evans
 PE# 54793

Sheet
 10
 of
 11

Project
TARPON COVE RESTORATION
 ARTIFICIAL REEF DETAIL

SEAL

Scale	AS NOTED
Approved	CL
Checked	ME
Date	4/25/18
Field Book No.	



PALM BEACH COUNTY
 DEPARTMENT OF
 ENVIRONMENTAL RESOURCES MANAGEMENT
 2300 NORTH JOG ROAD, 4th FLOOR
 WEST PALM BEACH, FLORIDA 33411
 (561) 233-2400

Michael L. Evans
5/12/17
Michael L. Evans
PE # 54793

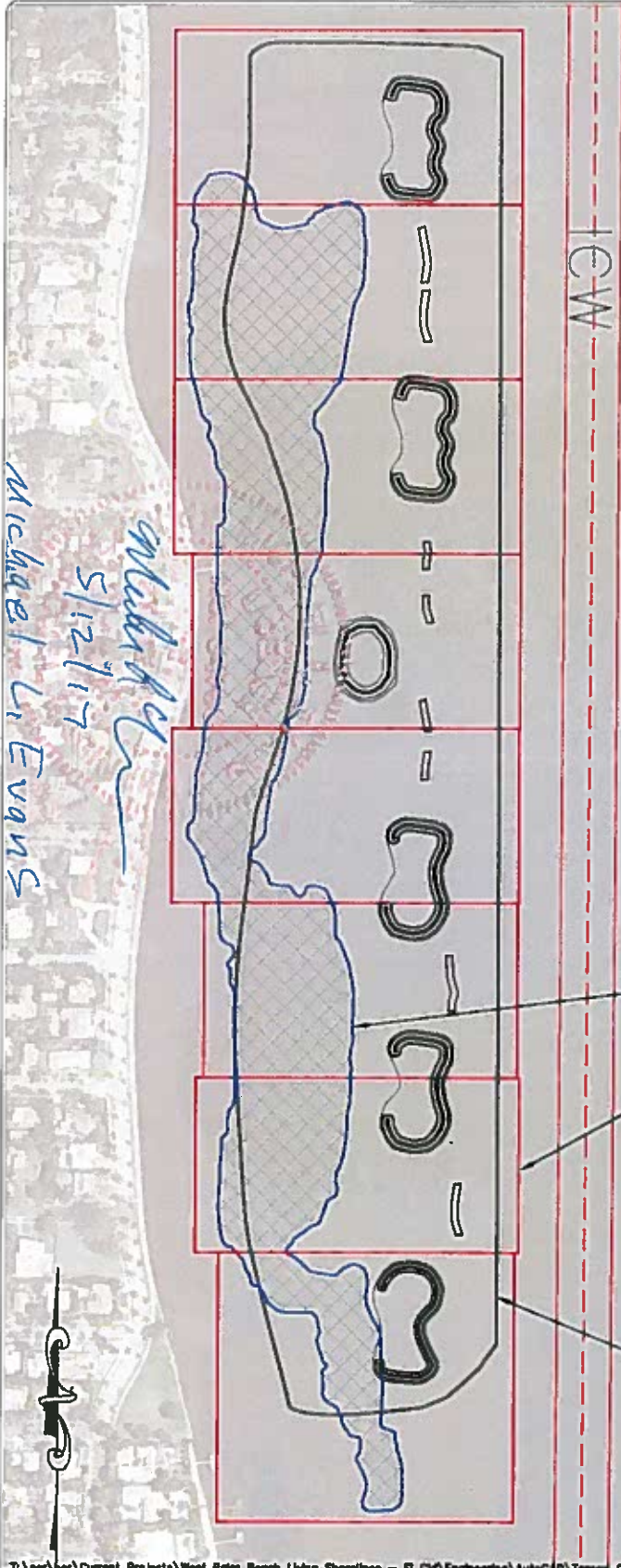

- NOTES:**
1. TURBIDITY CURTAINS TO BE DEPLOYED DURING PLACEMENT OF ALL TURBIDITY GENERATING ACTIVITIES.
 2. TURBIDITY CURTAIN TO BE MOVED CONSISTENTLY WITH WORK AREA.
 3. 50 FOOT BUFFER FROM ICW TO BE MAINTAINED AT ALL TIMES.
 4. TEMPORARY PIN PILES AS NEEDED TO MAINTAIN CURTAIN FOOTPRINT.
 5. TURBIDITY CURTAIN TO BE SET IN SMALLEST FOOTPRINT POSSIBLE TO ENCOMPASS ONGOING WORK AREA WITH NO IMPACT TO LOCAL NAVIGATION.
 6. CONTRACTOR TO SUBMIT TURBIDITY CONTROL PLAN TO PB COUNTY FOR REVIEW AND APPROVAL PRIOR TO PLACEMENT OF PROJECT MATERIALS.

- PROJECT FILL COMPONENTS:**
1. FILL EXISTING 15.9 ACRE DREDGE HOLE TO EL = -10.0 FT-NAVD (104,000 CY - SAND).
 2. FILL 39.9 ACRE RESTORATION AREA TO EL = -5.5 FT-NAVD TO PROVIDE HABITAT SUITABLE FOR SEAGRASS RECRUITMENT AND TO PROVIDE A STABLE SUBSTRATE FOR CONSTRUCTION OF ISLANDS AND BREAKWATERS (289,400 CY - SAND).
 3. FILL BEHIND BREAKWATERS TO CREATE MANGROVE ISLANDS (21,600 CY - SAND) AND BIRD ISLAND (3,600 CY - SAND).
 4. CONSTRUCT 2,600' OF MANGROVE ISLAND BREAKWATER (11,600 CY - ROCK), 440' OF BIRD ISLAND BREAKWATER (1,900 CY - ROCK) AND 780' OF ARTIFICIAL REEF/BREAKWATER (1,530 CY - ROCK).
- TOTAL SAND/LAGOON COMPATIBLE SEDIMENTS = 418,600 CY
 TOTAL ROCK = 15,030 CY
 TOTAL LINEAR FEET OF ROCK BREAKWATER = 3,820'

LIMITS OF DREDGE HOLE TO BE FILLED TO -10.0 (15.9 AC)

TURBIDITY CONTROL TO BE INSTALLED DURING ALL PLACEMENT OF MATERIAL. CONTRACTOR TO MOVE TURBIDITY CONTROL AS WORK PROGRESSES.

TOE OF RESTORATION FILL (39.9 AC)

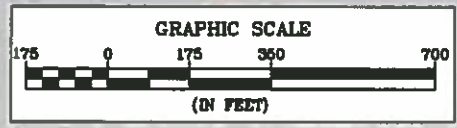

T:\pwr\Current Projects\West Palm Beach Living Shorelines - 01\01\Engineering\AutoCAD\Tarpon Cove\PERMIT DRAWINGS_4_24_2017.dwg

Sheet
11
of
11

Project
TARPON COVE RESTORATION
TURBIDITY CONTROL

SCALE

No.	Revised	BY	Date

Scale: AS NOTED
 Approved: [Signature]
 Drawn: [Signature]
 Checked: [Signature]
 Date: 5/25/2017
 Field Book No.:



PALM BEACH COUNTY
 DEPARTMENT OF ENVIRONMENTAL RESOURCES MANAGEMENT
 2300 NORTH JOG ROAD, 4th FLOOR
 WEST PALM BEACH, FLORIDA 33411
 (561) 233-2400